July 26 2024

TECHNICAL DATA SHEET

Pamperlone

Pamperlone - Inspired by the visionary architect Ernö Goldfinger, the Ernö Collection by Jan Erika and in collaboration with Muraspec wallcoverings, captures the essence of the iconic Trellick Tower in West London. Designed and built in the late 1960s and 70s, Trellick Tower stands as a testament to the strength and boldness of brutalist architecture. The Ernö Collection embraces the duality and timeless artistry of the bold building structure. Each design within the collection reflects the powerful lines and forms of brutalist design while introducing a softer side with beautiful colours and tonal hues. Our collection features scaled patterns and bold colours, balanced with light, delicate motifs. Each new wallcovering design within the collection has been crafted to embody strength and resilience, yet exudes a calm and soothing presence. Much like Trellick Tower, the Ernö Collection is built with design and style at its core. We invite you to explore and find the beauty within, appreciating the harmonious blend of strength and elegance that defines our wallcovering collection.

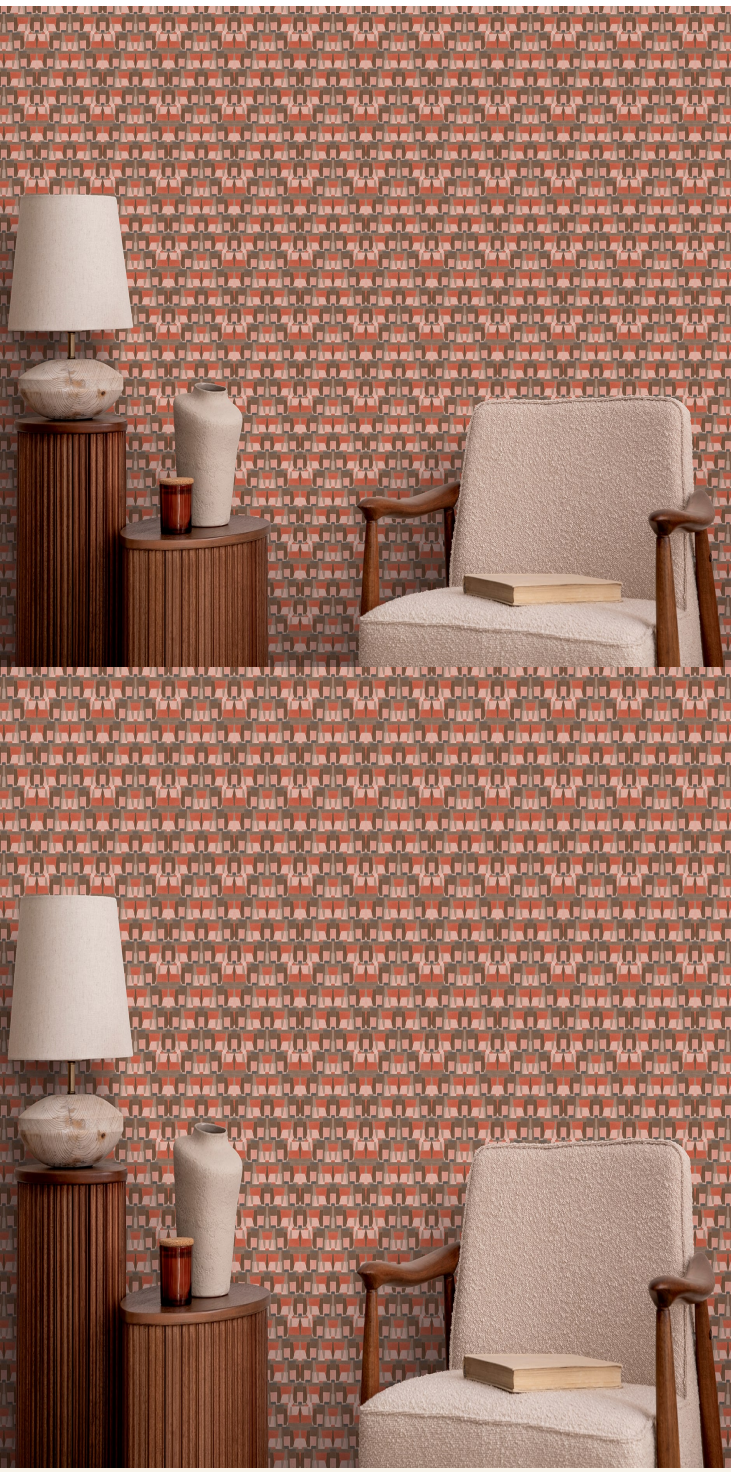

Product Details

Design:	Pamperlone
Colour Description:	Brown
Width:	60cm
Length:	10m
Sold By:	Made to order
Construction Type:	Non Woven Polyester
Backer:	Non Woven Polyester
Weight:	350gsm
Fire rating:	Euro Class, B-s2, d0

CLEANABILITY

Fully Washable

CE COMPLIANT

CONTAINS BIOCIDE

LIGHTFASTNESS

Very good. (6 out of 8 to BSEN20105)

VOC RATED

A+

Hanging Information

Pattern Repeat:	13.1 CM
Pattern Offset:	0 CM
Pattern Overlap:	0 CM
Recommended Adhesive:	Soft Spatula. Adhesive: Murabond Heavy, On dry lining use Murabond Easy Strip. On Sealed Surfaces use Murabond Sealed Surface Adhesive.

No

By Straight Hanging

Straight Match

Butt Joint

AVAILABLE COLOURWAYS IN THIS DESIGN

To view the full range of colourways available in this design, please search 'Pamperlone' using the search function tool on the Muraspec website.